

MICROFILMED

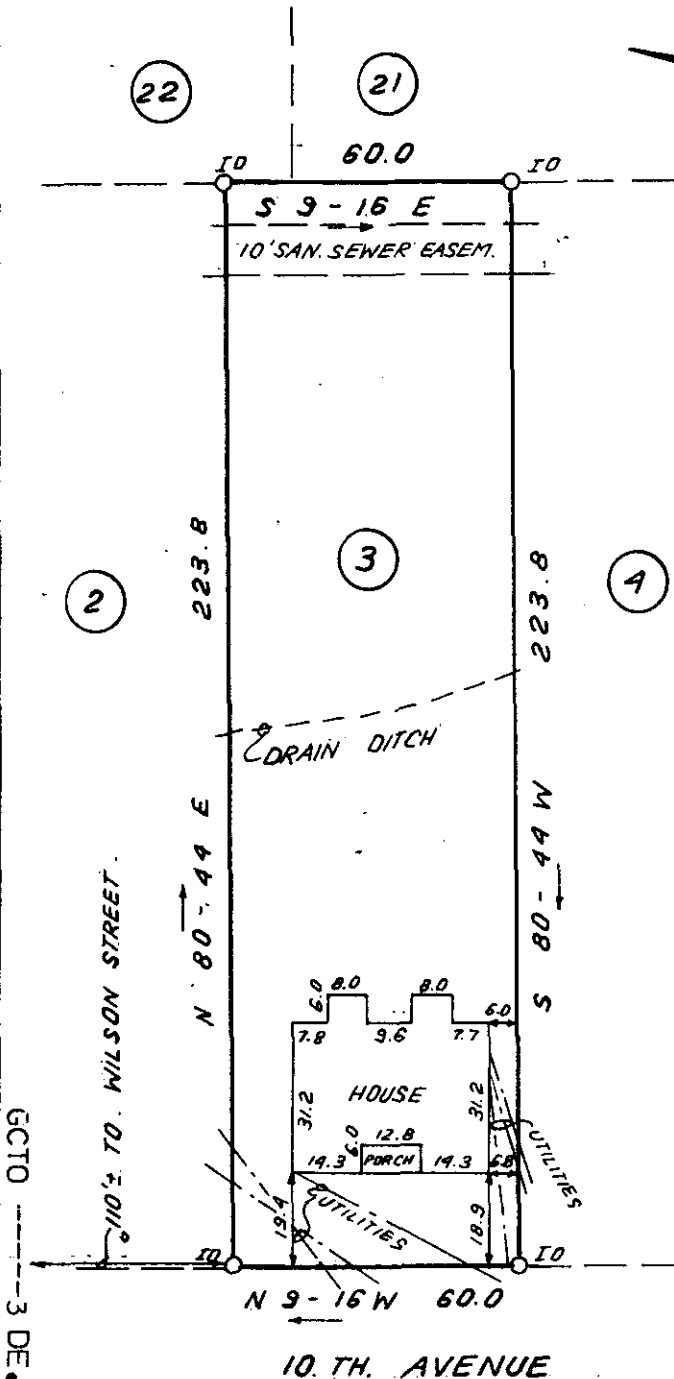

This is to certify that on December 3, 1980, I surveyed the property shown on this plat, known as Lot 3 on plat of Judson Mills No. 2 Village Block C, recorded in the RMC Office of Greenville County in Plat Book K on pages 1 & 2, and that the property lines, walls and buildings are as shown hereon; that the building located on said lot does not encroach or project on adjacent streets or property, and that no adjacent walls or buildings encroach or project on said premises, and that no utility lines cross this property except as shown hereon. This property is not located in a designated flood hazard area.

James R. Freeland
James R. Freeland RLS & PE 4781

DEC 5 1980
8-J-28

17083

FILED
GREENVILLE CO. S.C.
DEC 5 3 15 PM '80
DONNIE S. TANKERSLEY
R.M.C.

GCTO --- 3 DE • 5 80

TAX BLOCK BOOK 116-15-21

**STATE OF SOUTH CAROLINA
GREENVILLE COUNTY**

FREELAND & ASSOCIATES
Engineers • Land Surveyors

GREENVILLE, S.C.

JUDSON MILL
LOT 3 ; SEC. C
PROPERTY OF
MONROE C. CHASTAIN
PATRICIA L. CHASTAIN

SURVEY L.T.
DRAWN B.R.
CHECK M.L.C.
SCALE 1" = 40'
DATE DEC. 3, 1980
DWG. NO. 5987

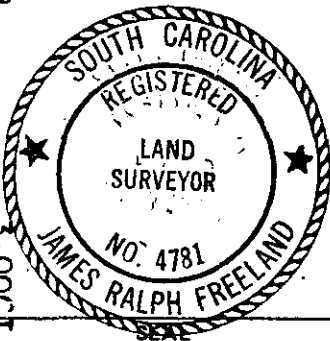

PRINT MACHINE INC. 3.00CT